

Angle to left

50° 47'

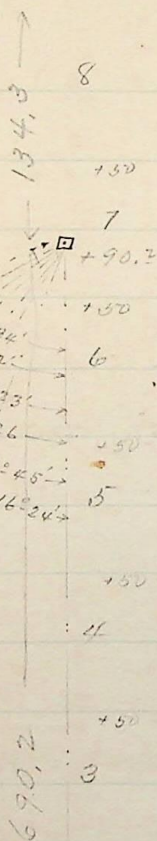

Lat 661.7 Dep 196.2

N 16° 31' W 513.4
 N 16° 46' E 601.1
 N 16° 34' 20" W 513.4

| | | |
|---------------|-------------|-------|
| Cor. 30 to 31 | S 46° 24' E | 175.4 |
| " | S 31° 23' E | 510.0 |
| " | S 72° 23' E | 194.0 |
| " | S 47° 22' E | 240.8 |
| ac. computed | | |

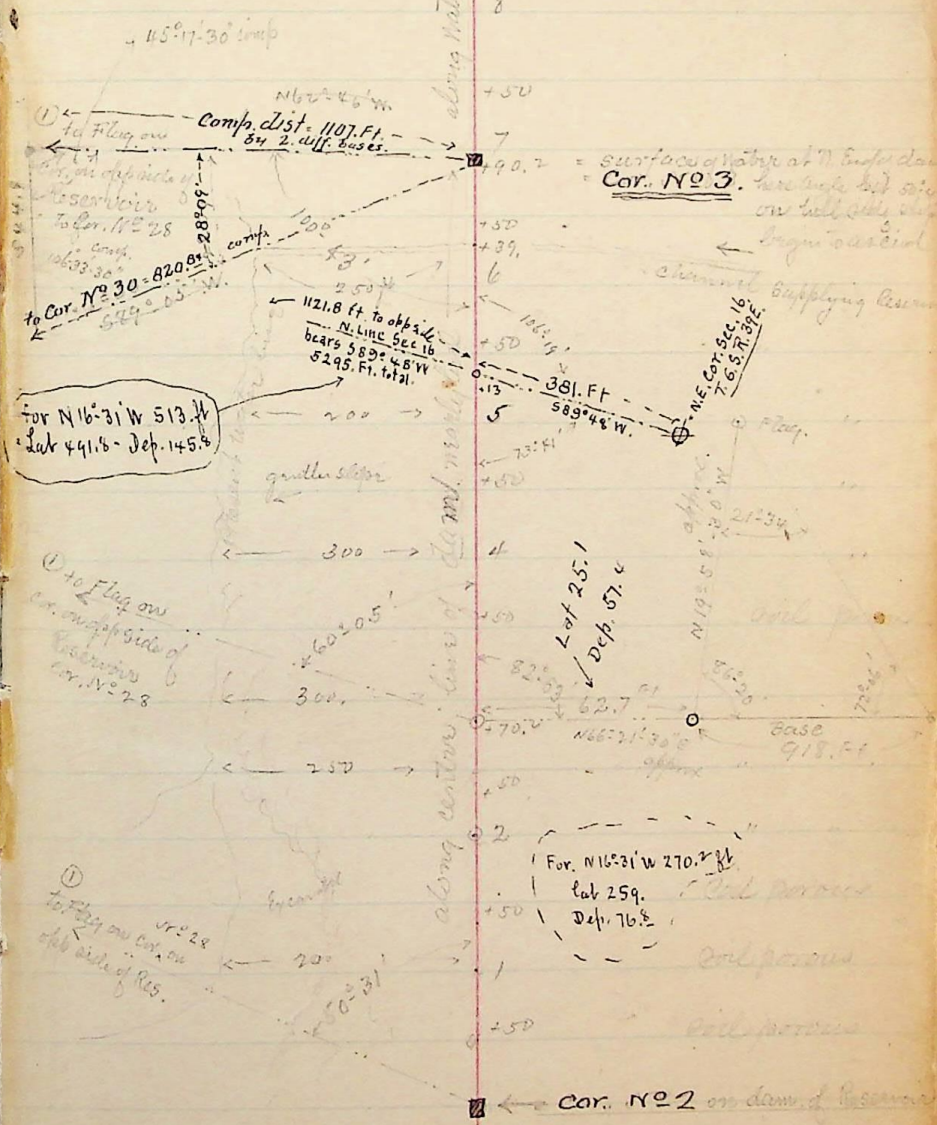

For N 16° 31' W 513.4
 Lat 491.6 Dep 145.4

For N 16° 31' W 270.2 ft
 Lat 259.4
 Dep. 16.8

Cor. No. 2. of Reservoir, is 505.2 ft E and 2165.2 ft N. of a point 7.7 ft W. of the 1/4 Sec. Cor. lat. Secs 16 & 17, T. 6 S. R. 39. E. Boise Mer.